SYSOLUTION

TaXiHub（3.0）Platfom

Simple operation instruction Manual

Ver：V1.1

Statement

Dear customers, thanks for choosing Shanghai XIXUN SYSOLUTION LED control system for your devices(referred as XIXUN below,)This document will help you learn how to use control cards. We strive to be accurate and reliable in the preparation of the document and probably update the content at any time without prior notification.

Copyright

Copyright of this document belongs to Shanghai XIXUN LED, without the written permission of XIXUN, any unit or individual will not be able to copy or extract the contents of this document, rights reserved.

Trademark

is the registered trademark of Shanghai XIXUN technology.

Update

No.	Version	Update	Revise
1	Ver.1.0	Initial	2020.12.14
2	Ver.1.1	Add content	2021.01.11

Notes : Document are subject to change without prior notice.

Catalog

一、 Account Management..... 1

1. Account Register..... 1

二、 Vehicle Access Guide..... 3

1. Download The Documents..... 3

2. Connection Control Card..... 4

3. Software Version..... 5

4. Configure Server Address..... 5

5. Access Credential Binding..... 6

6. Network Access Configuration (4G or WiFi)..... 7

6.1. 4G Net Configuration..... 7

6.2. WiFi Net Configuration..... 7

三、 Equipment Management..... 9

1. Landing Platform..... 9

2. Add A Aroup..... 9

四、 Group Advertising..... 12

1. Add Ads..... 12

2. Advertising..... 15

End Of Page..... 17

一、Account Management

1. Account Register

3.0 Platform Address ： https://ledaips.com:440/

Open the login interface of 3.0 platform (Google browser is recommended) and click Registration.

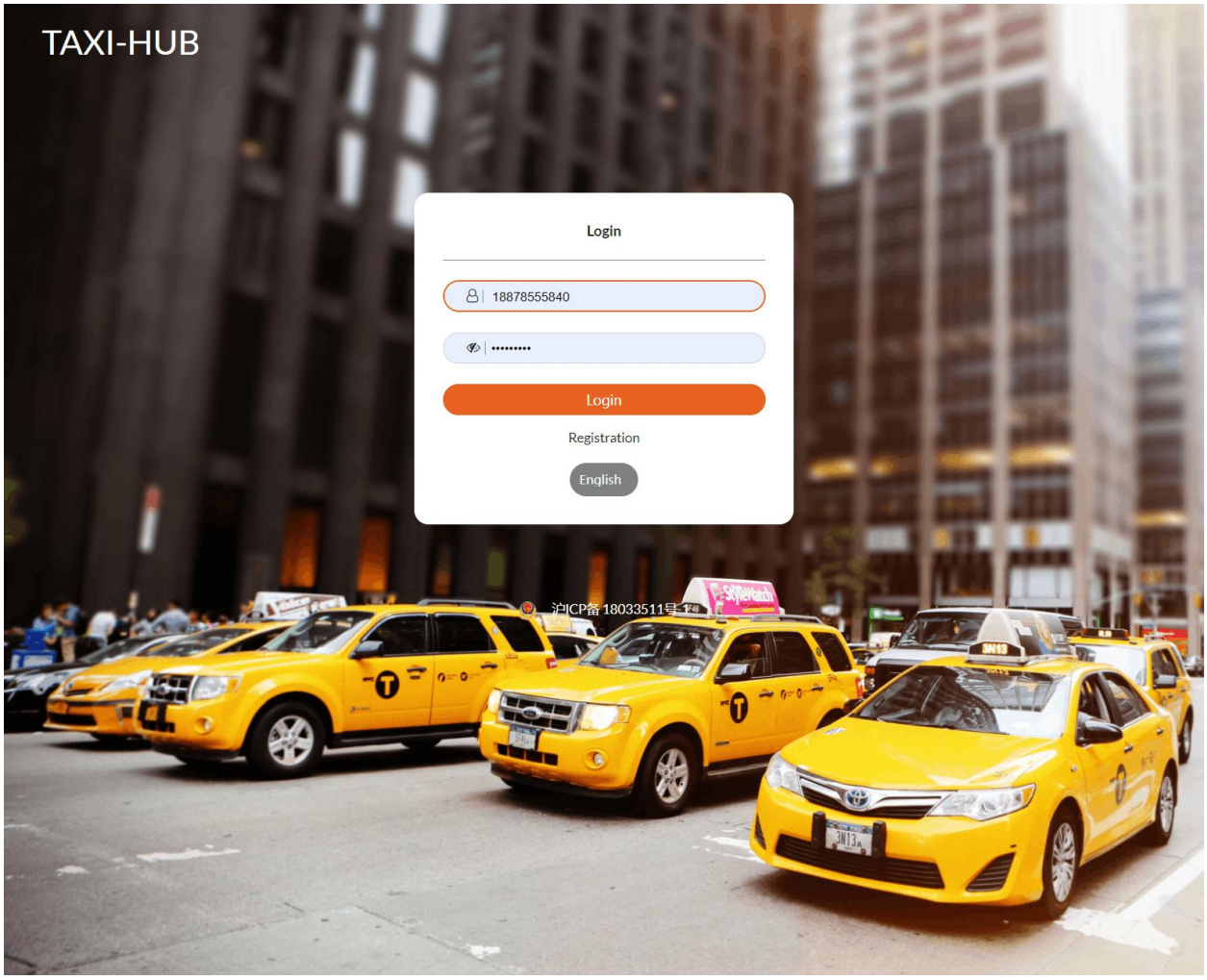

Enter your phone number, get the verification code, set your password, Then click registration.(Currently only support mobile phone number registration, previously registered by email account can also be normal login, there is no retrieve password function,

for the inconvenience caused to you)

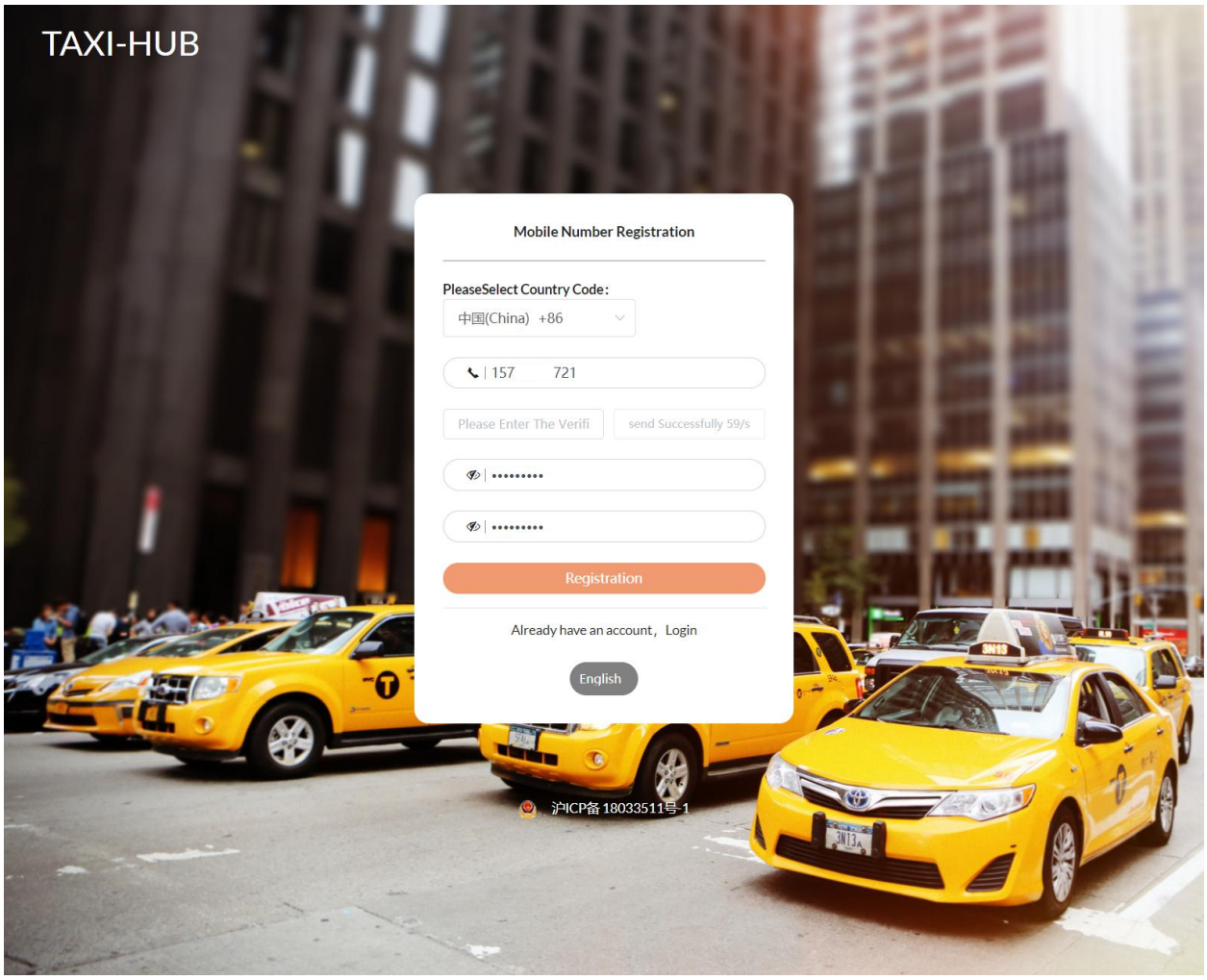

二、Vehicle Access Guide

1. Download The Documents

After the account registration is completed, click the button in the upper right corner of the platform interface to download the vehicle network access certificate.

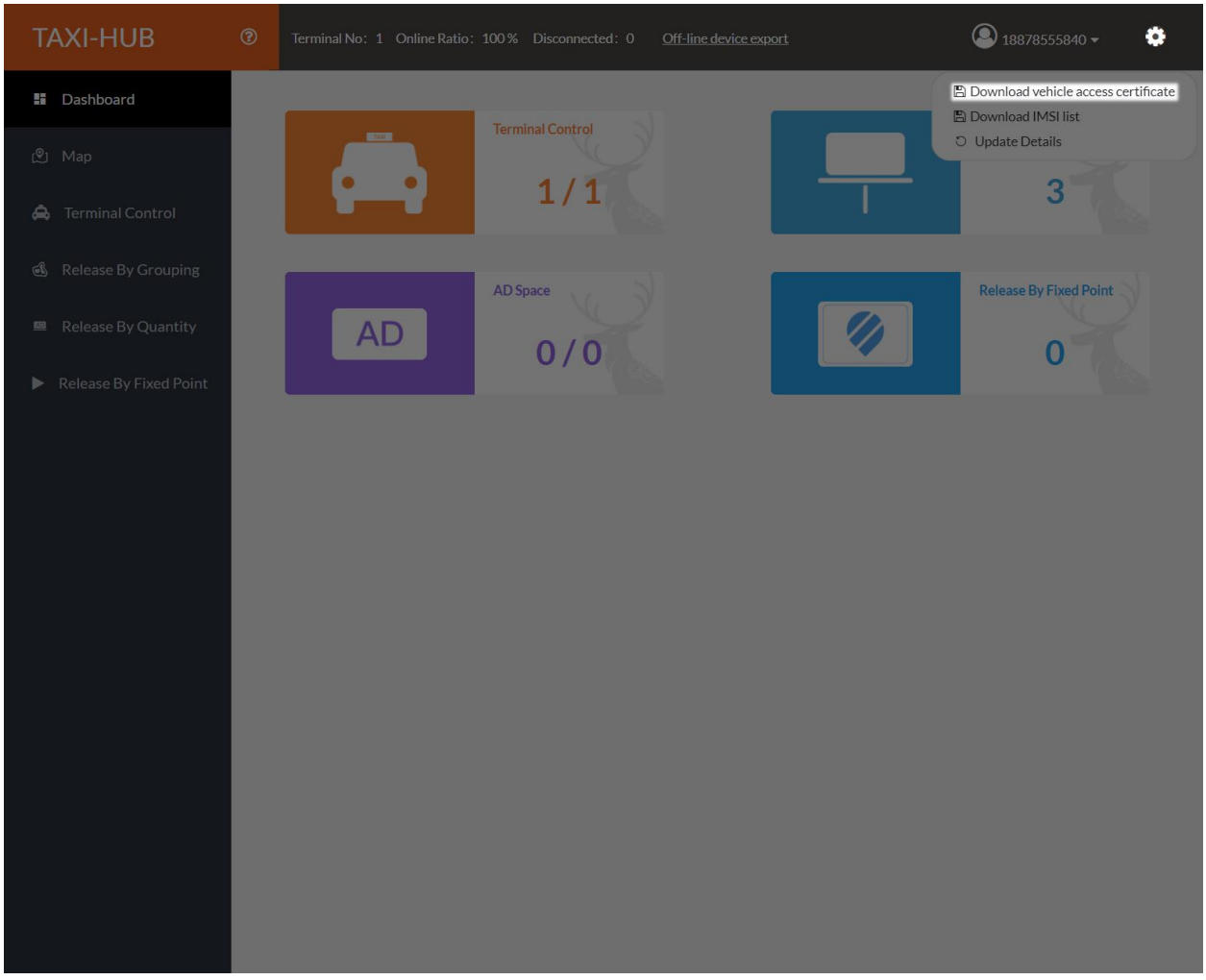

You can view and download the network access certificate in the lower right corner of the browser.

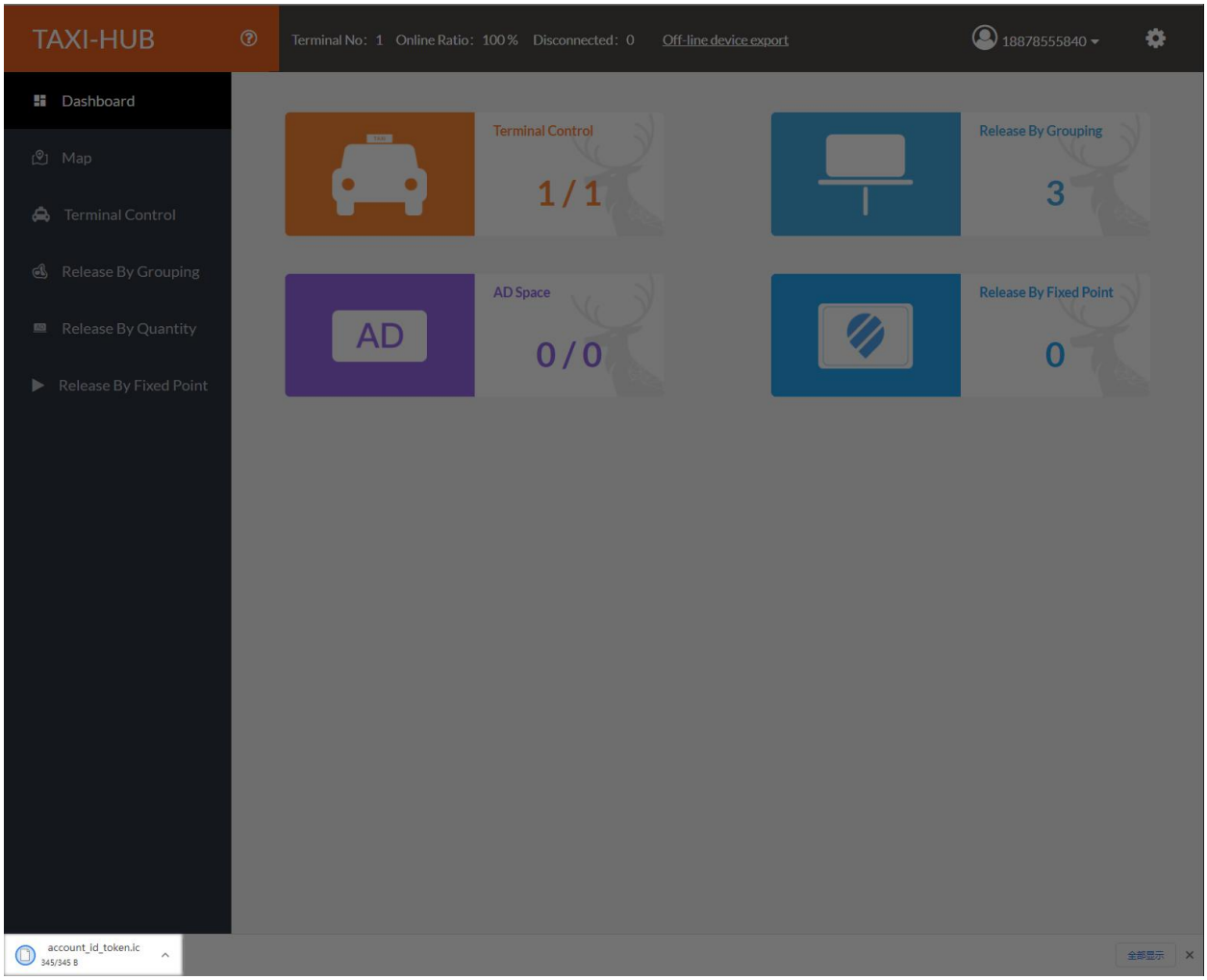

2. Connection Control Card

The computer searches for the AP hotspots released by the control card, and then click "Connect" to enter the password.

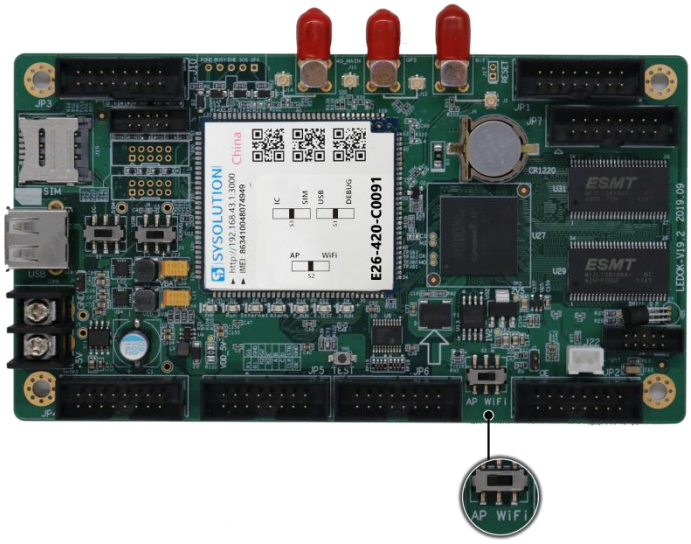

3. Software Version

Current Version	LedOK Express1.0.78	starter190	taxi3.2.6	conn1045-AIPSⅢ

Notes : If there is an official version of the software updated, the updated version shall prevail !

4. Configure Server Address

Open ledok, open the " terminal control "interface, and enter "Advance settings" (default password 888), In the "Web server address" choose https://www.taxihub.cn:2340,click on the button.

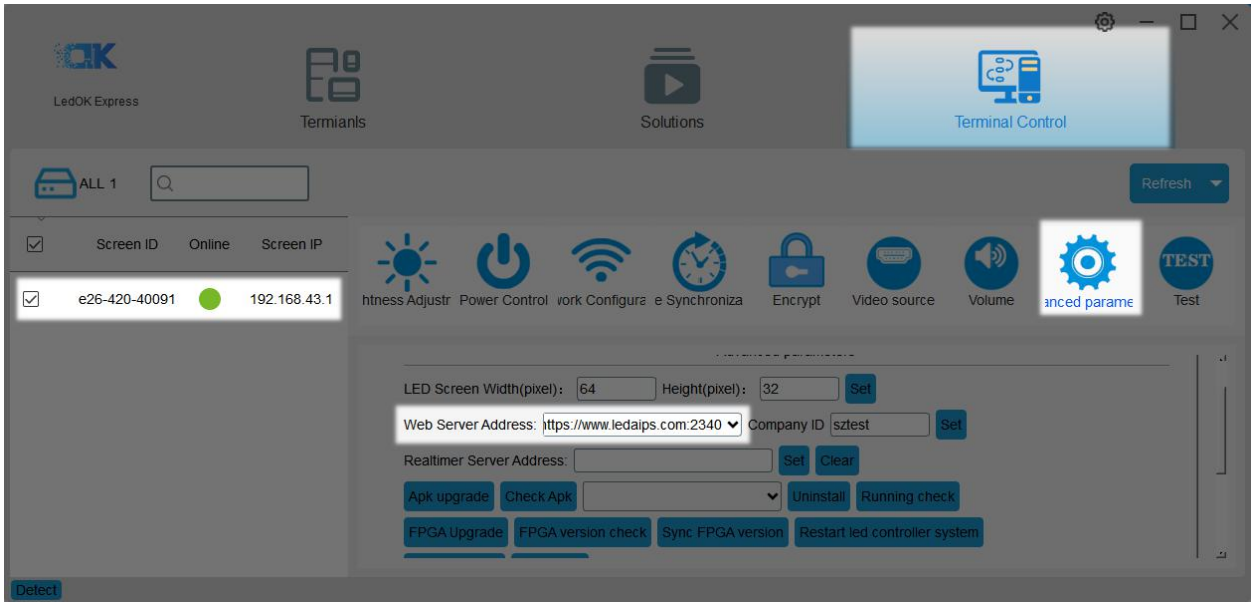

5. Access Credential Binding

Press the F7 key in the advanced setting interface, and click “Binding Taxi-Hub Platform User Identity Voucher” to upload the vehicle network access voucher and IC file.

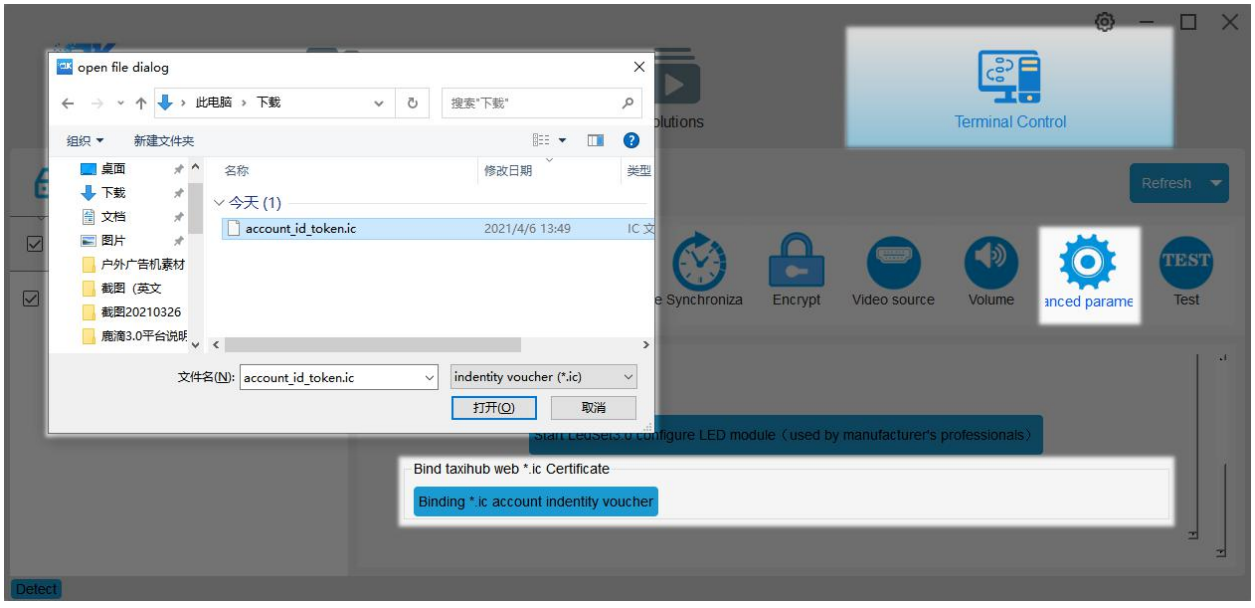

6. Network Access Configuration (4G or WiFi)

6.1. 4G Net Configuration

Enter the network configuration interface, select the control card, tick "Enable cellular data", click the "Get status" button to automatically match the country code MMC, then select "Operator" to get the APN information of the response, if the operator can not be found, check the "Custom" check box, and then manually enter the APN information.

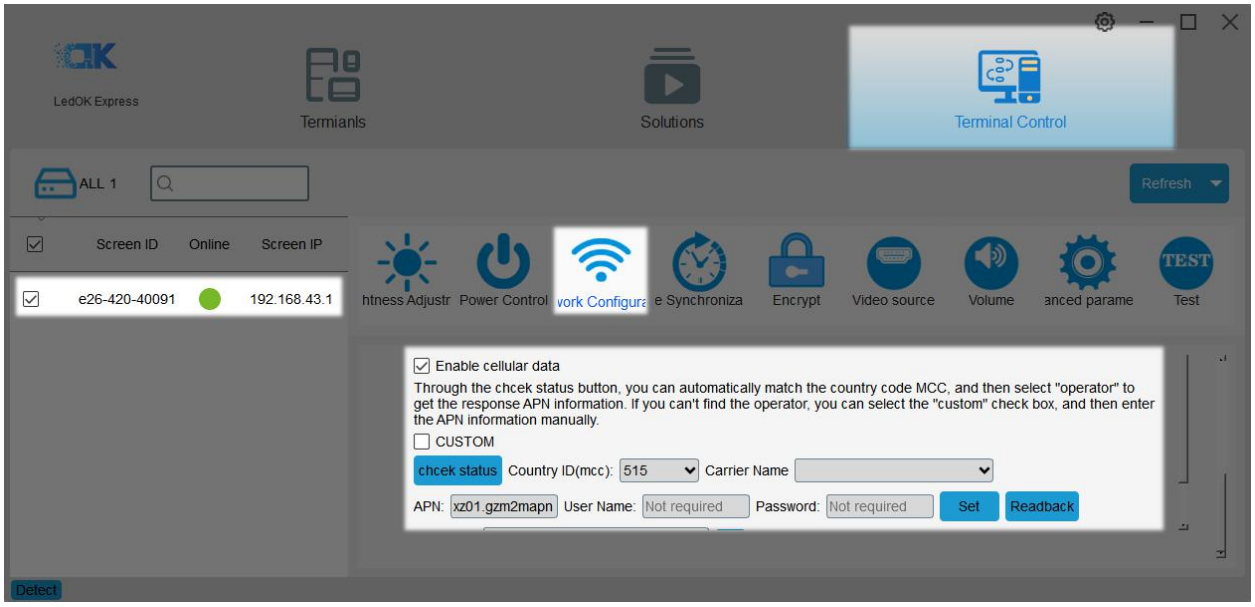

6.2. WiFi Net Configuration

Turn on the WIFI switch and wait for about 3 seconds, then click Scan WIFI to scan the available WIFI nearby, select the desired WIFI and enter the password, and click "SET" button to save the WIFI configuration to the control card.

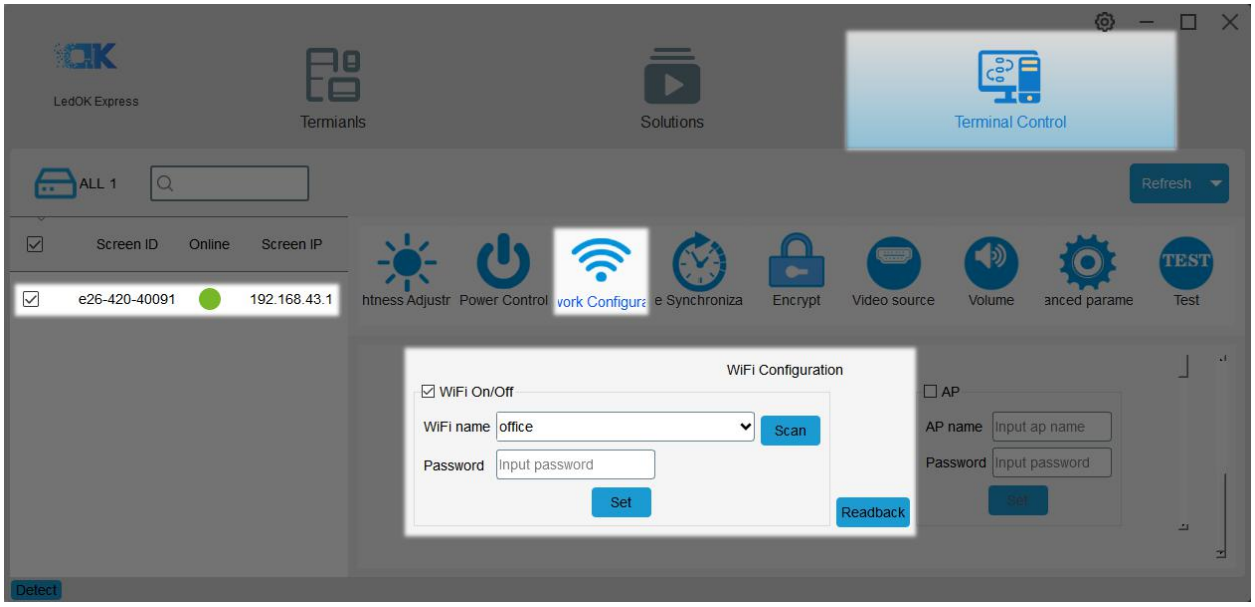

For Series E, set the dialing switch to WIFI and wait for about 3 minutes. The Internet light flashes at a uniform speed and slowly, indicating that the Internet has been connected

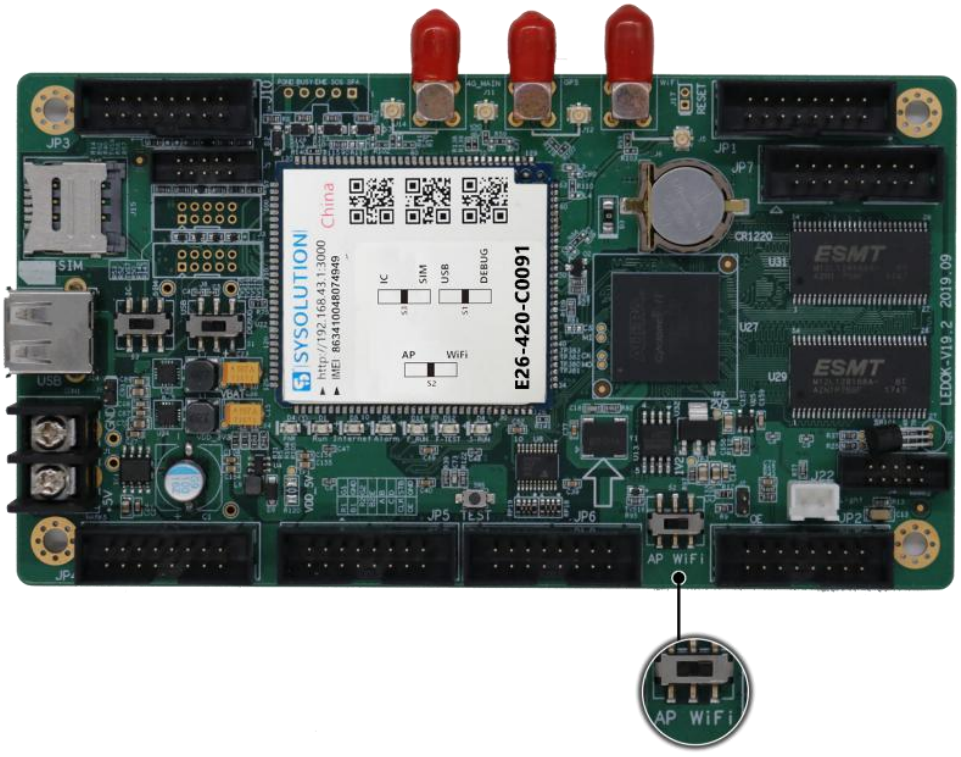

.

三、Equipment Management

1. Landing Platform

Enter the registered email or mobile phone number, password login platform.

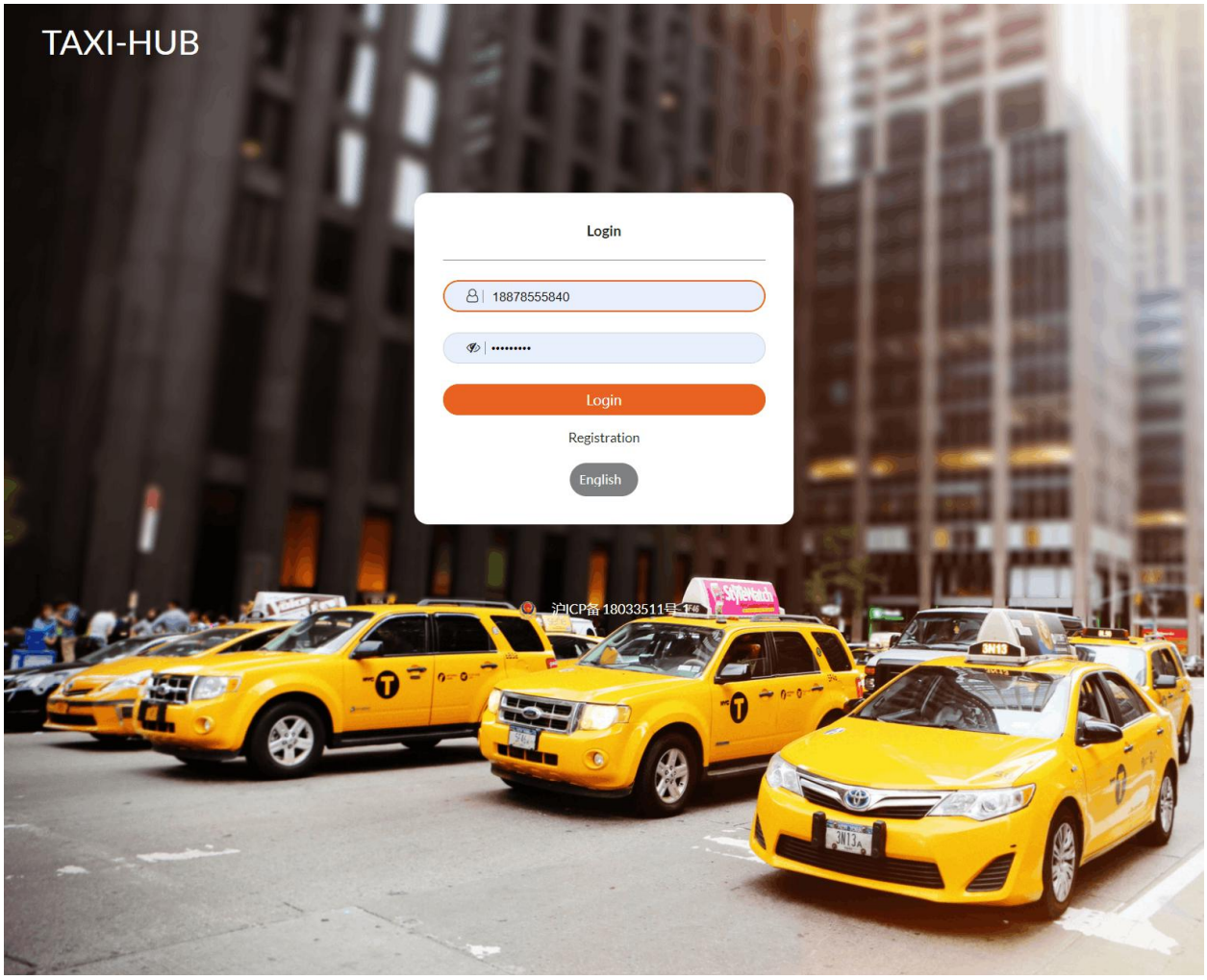

2. Add A Aroup

click “equipment management” interface, click to set terminal block.

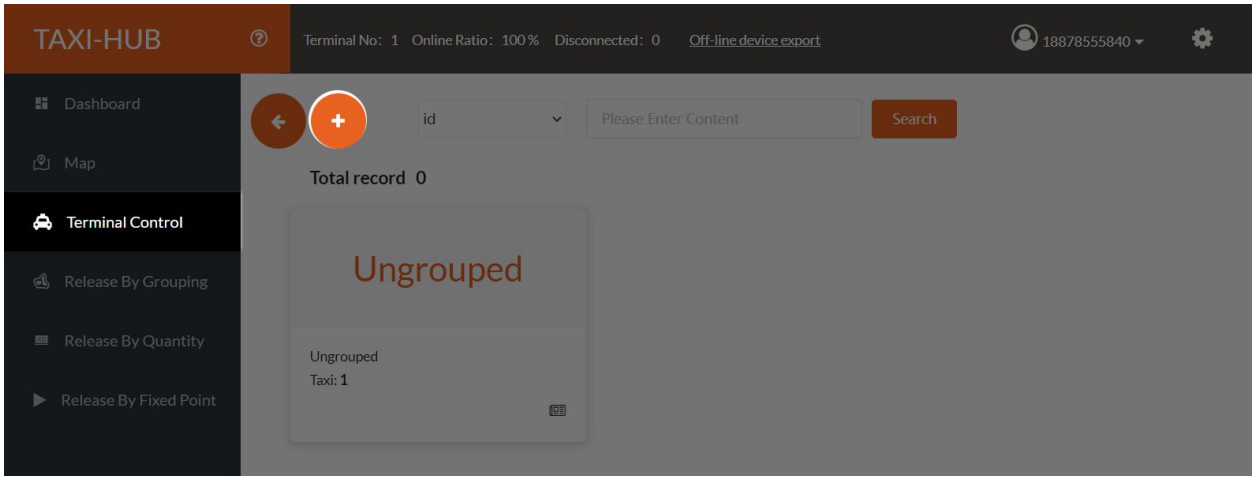

Edit group name by clicking the" save" button.

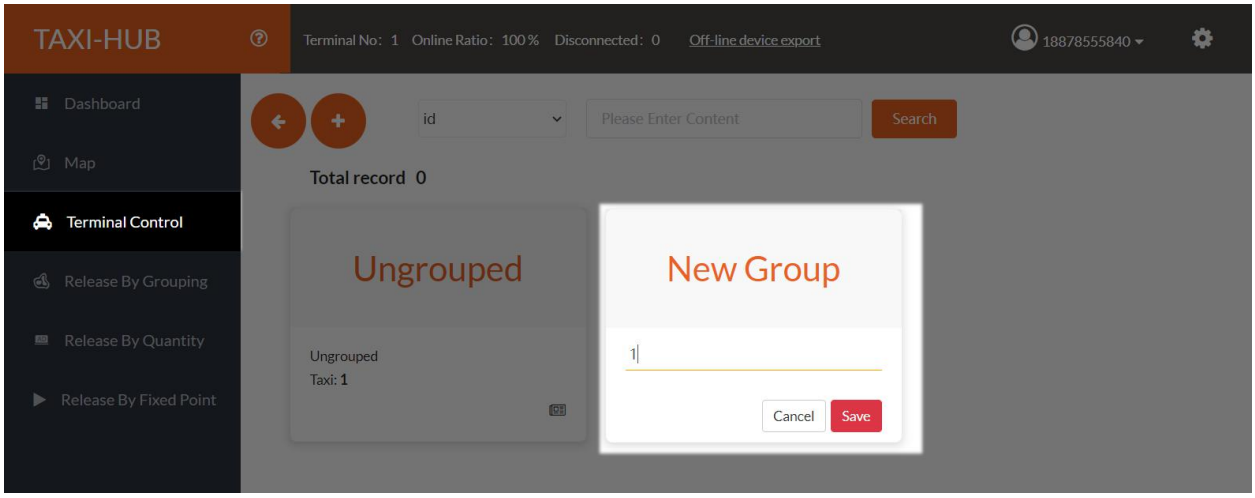

Then click the button in the group to select the control card ID. Click" Addto 1" the button.

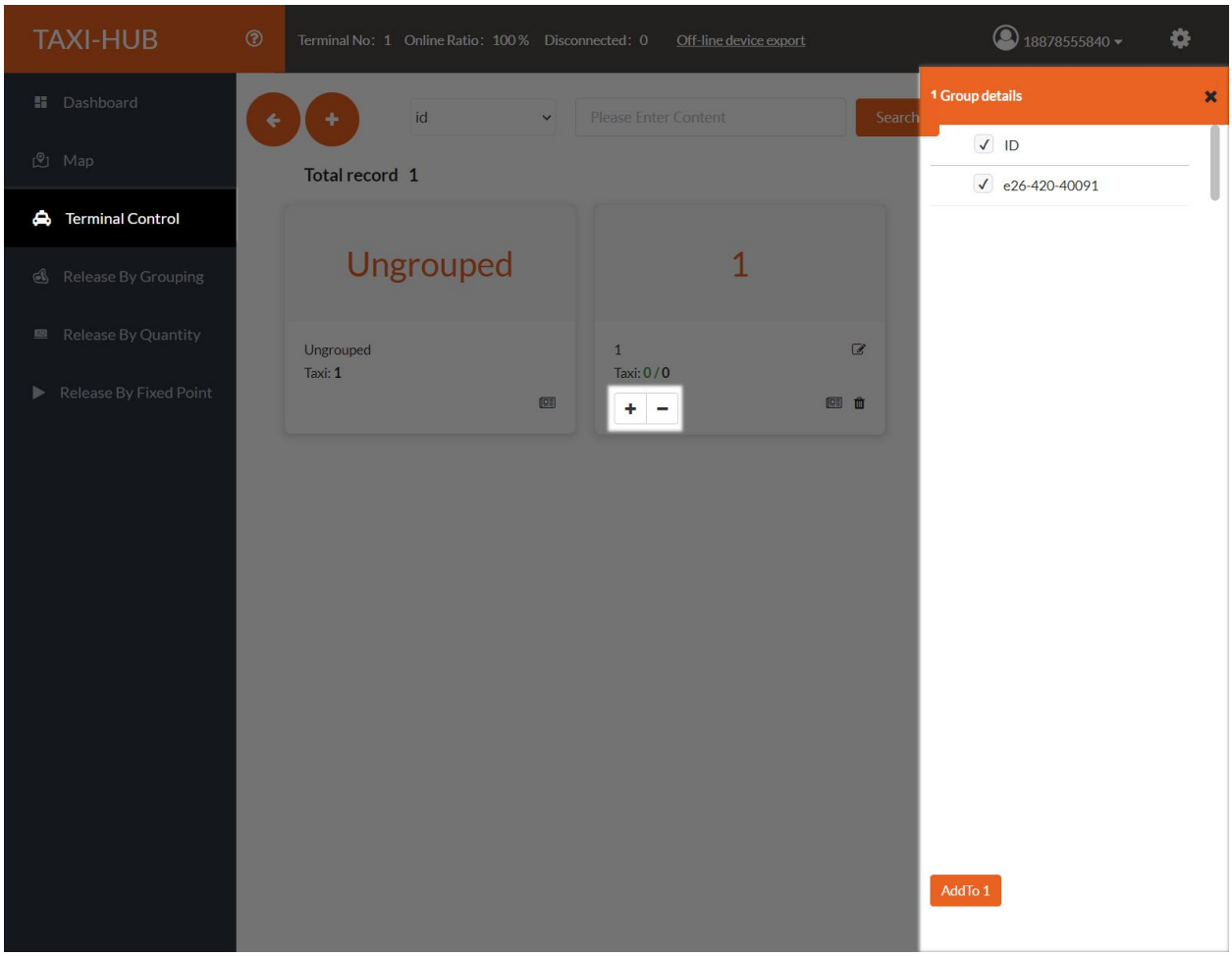
TAXI-HUB
Terminal No: 1 Online Ratio: 100 % Disconnected: 0
Off-line device export
18878555840
Dashboard
Map
Terminal Control
Release By Grouping
Release By Quantity
Release By Fixed Point
id
Please Enter Content
Search
Total record 1
Ungrouped
Ungrouped
Taxi: 1
1
1
Taxi: 0 / 0
1 Group details
ID
e26-420-40091
AddTo 1

四、Group Advertising

1. Add Ads

Enter the “Group Delivery” interface and click the symbol to add a program.

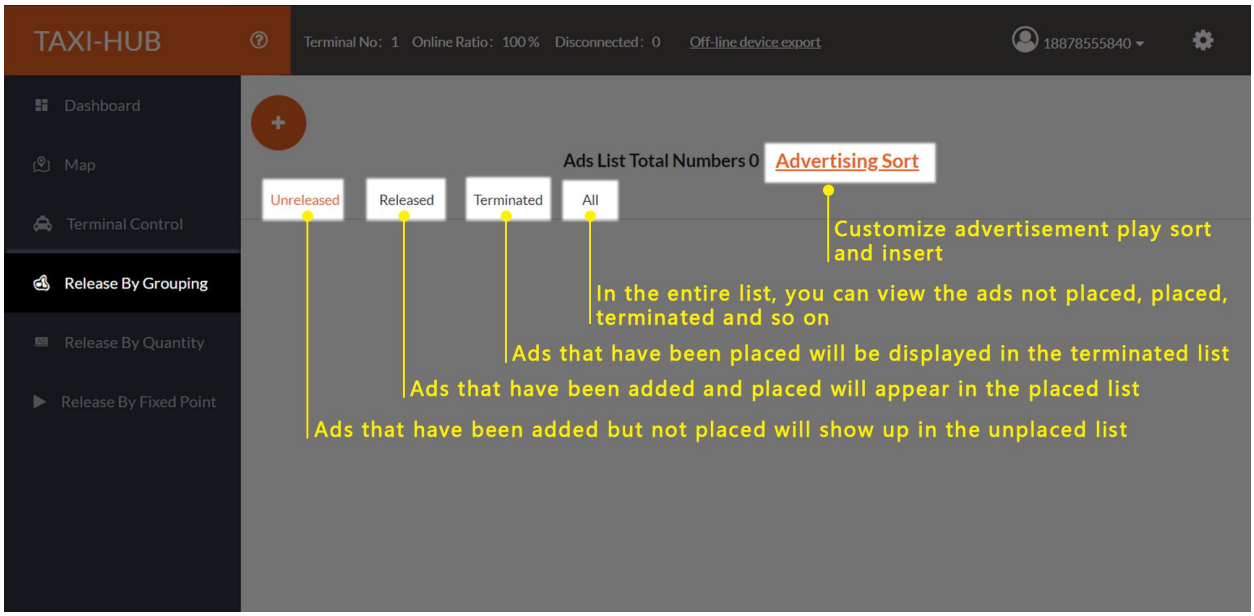

Edit “Campaign Name”

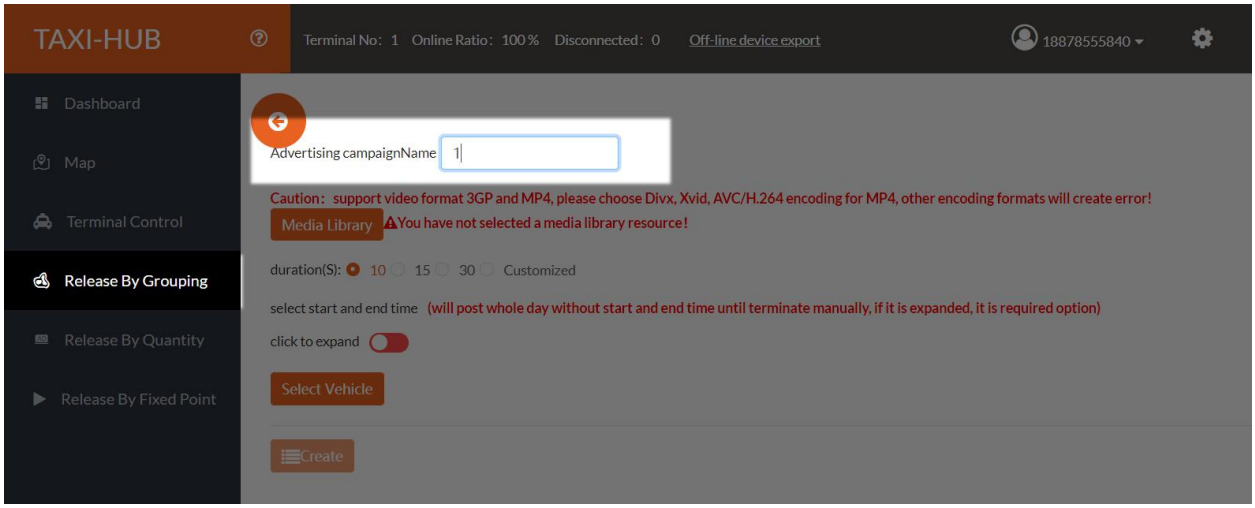

Open “ Media Library, select existing material or upload loal material, and click the button” Yes “ .

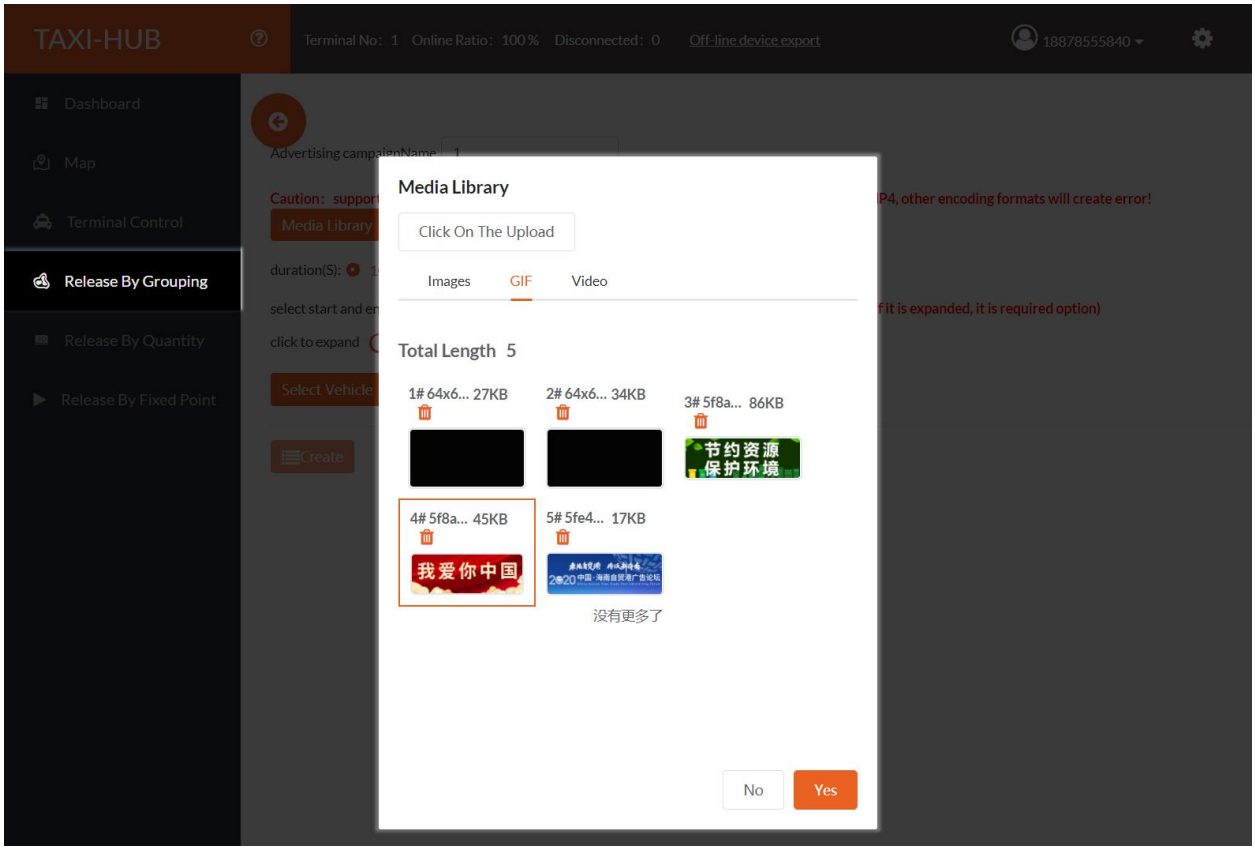

Select "Play Time", and you can choose the existing time or your own time. (Unit is seconds, the length of video animation automatic recognition)

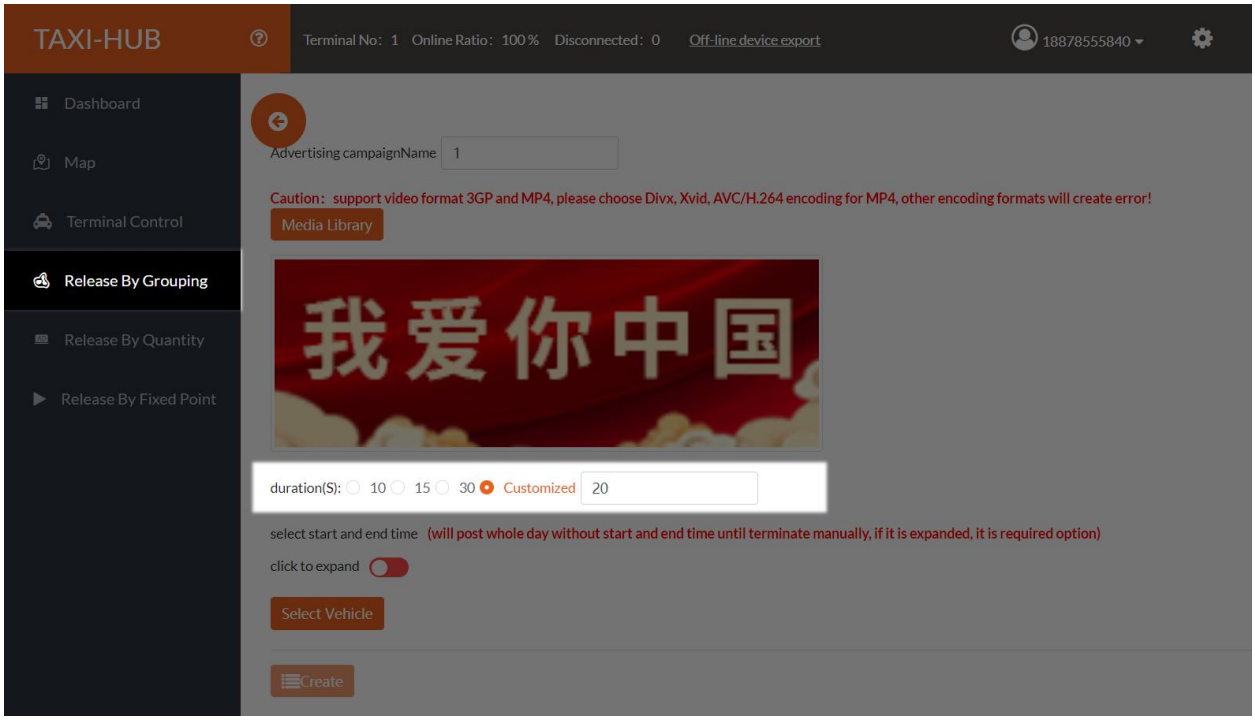

Select the terminal group of the vehicle to play the advertisement, and click “OK” button.

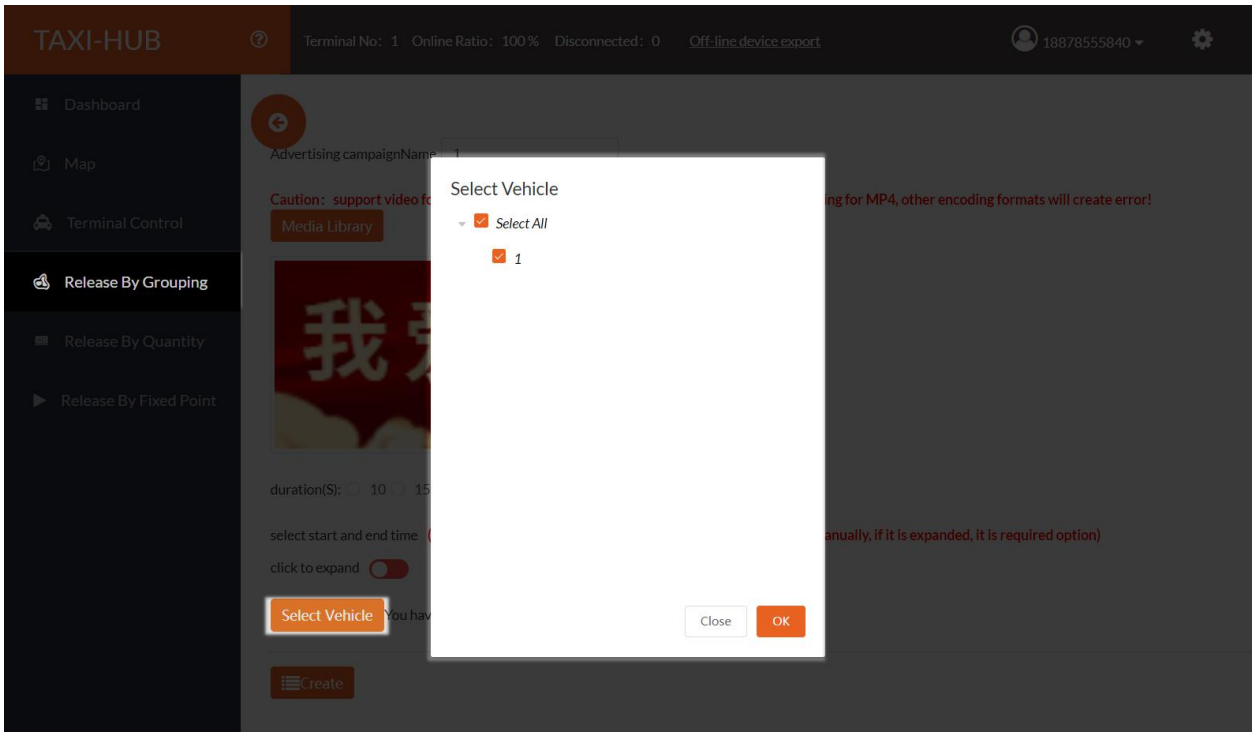

Click “Create” button to complete adding the AD.

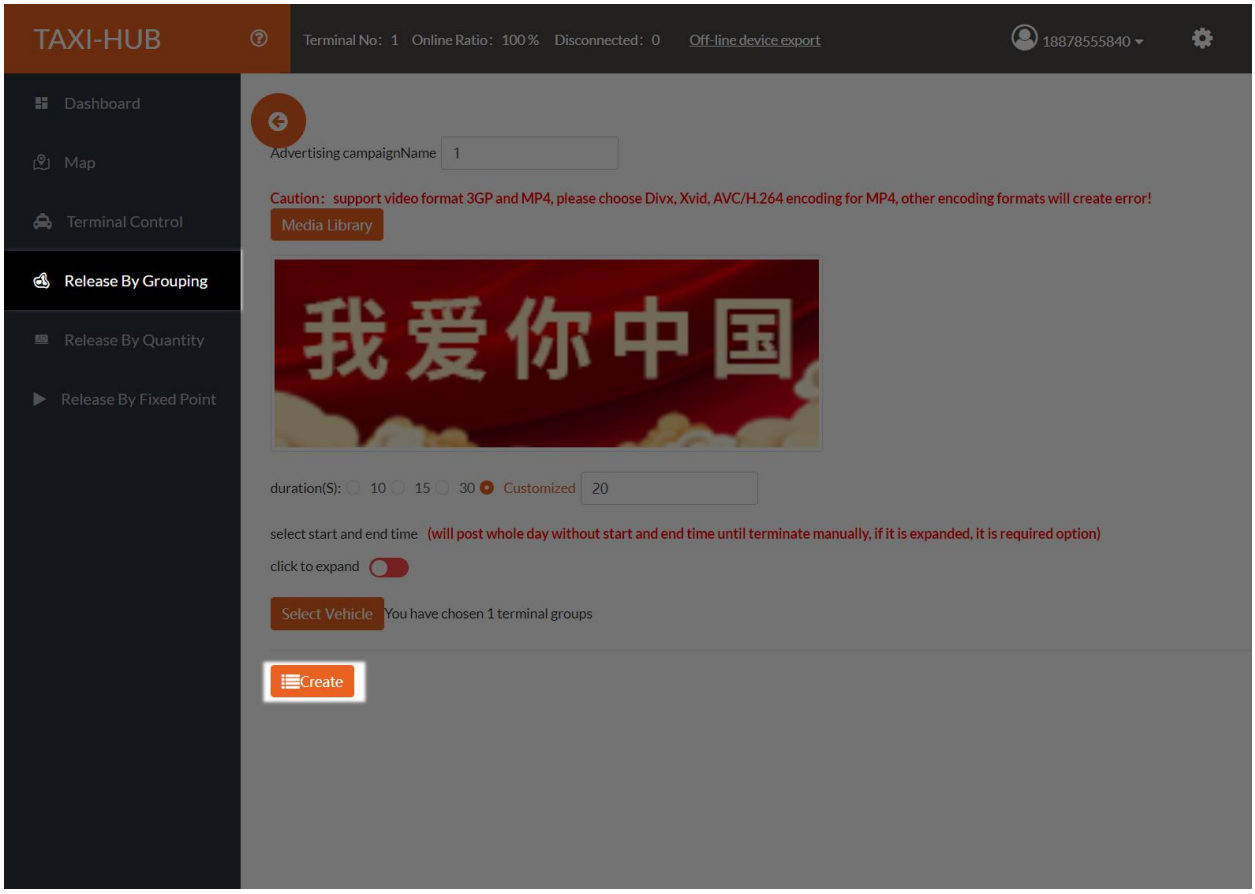

2. Advertising

Go back to the “Campaign List ” page.

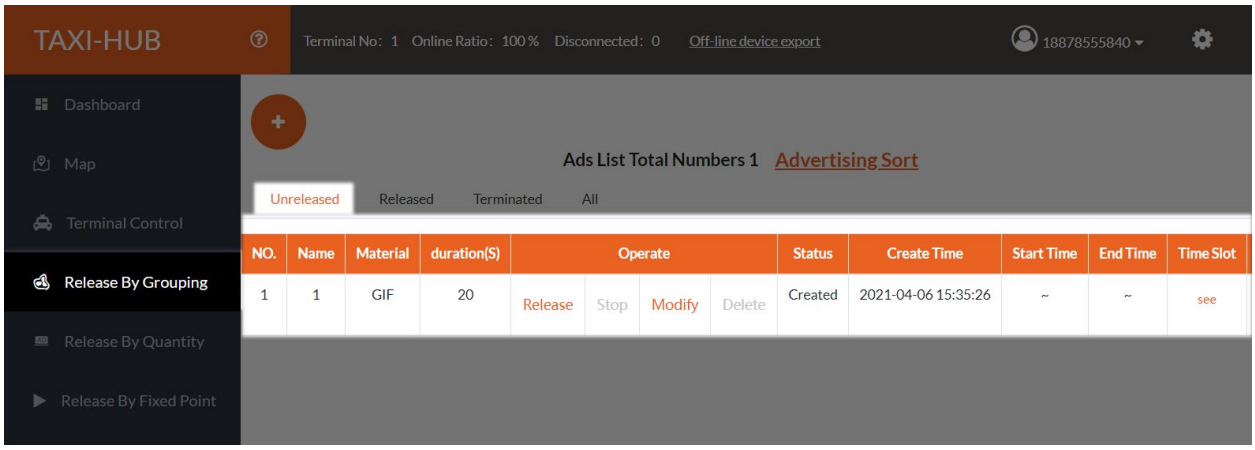

Click “put” to choose to put immediately, or set a time for the AD.

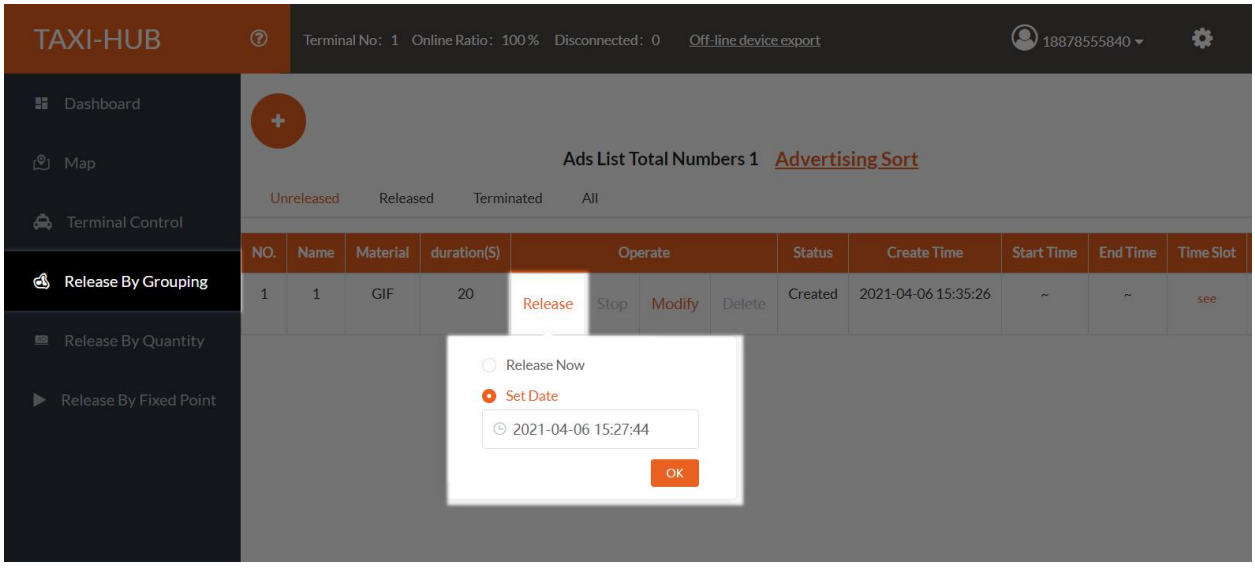

Click ok, and a window will indicate whether the operation was successful.

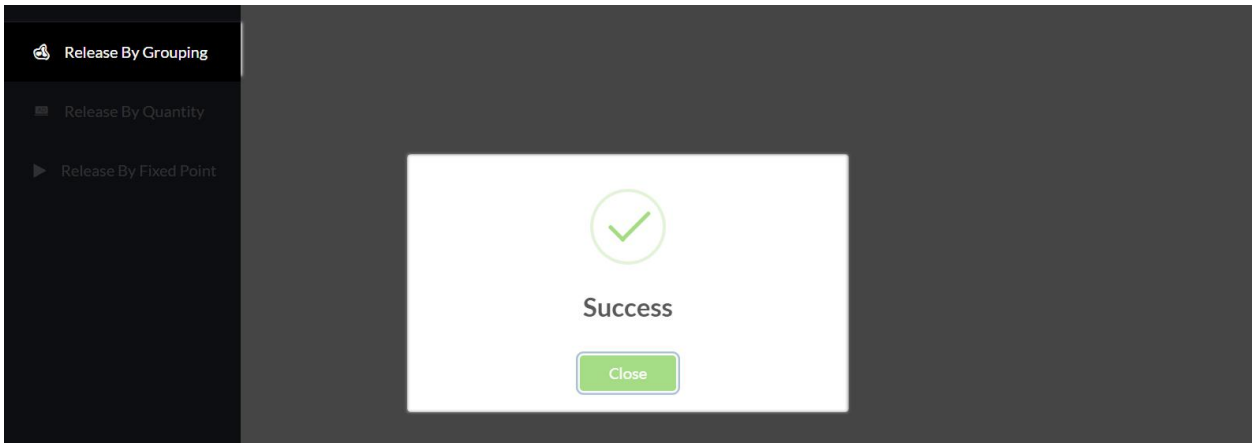

In the "placed" screen, you can see the newly placed AD.

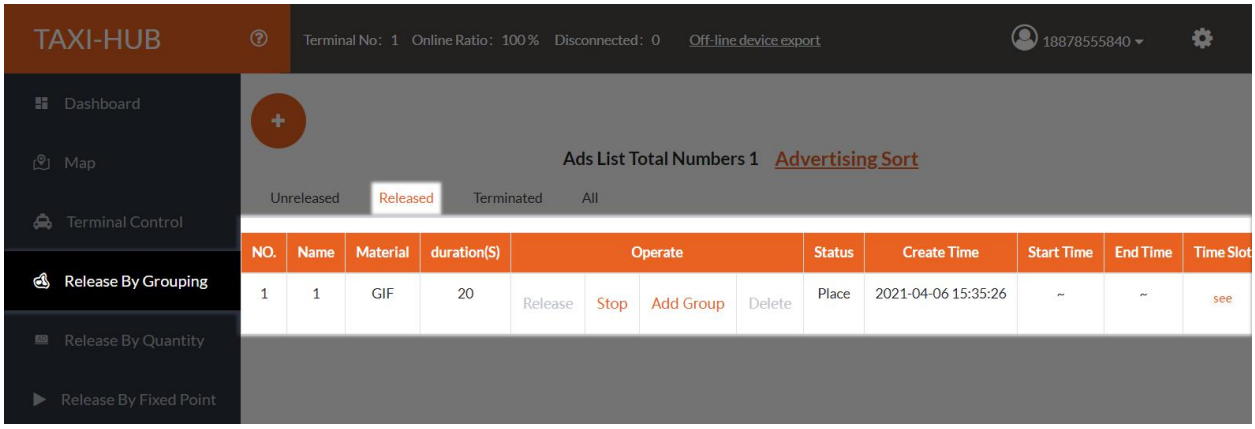

Click "stop" to set the advertisement playing period, and the advertisement will be removed automatically.

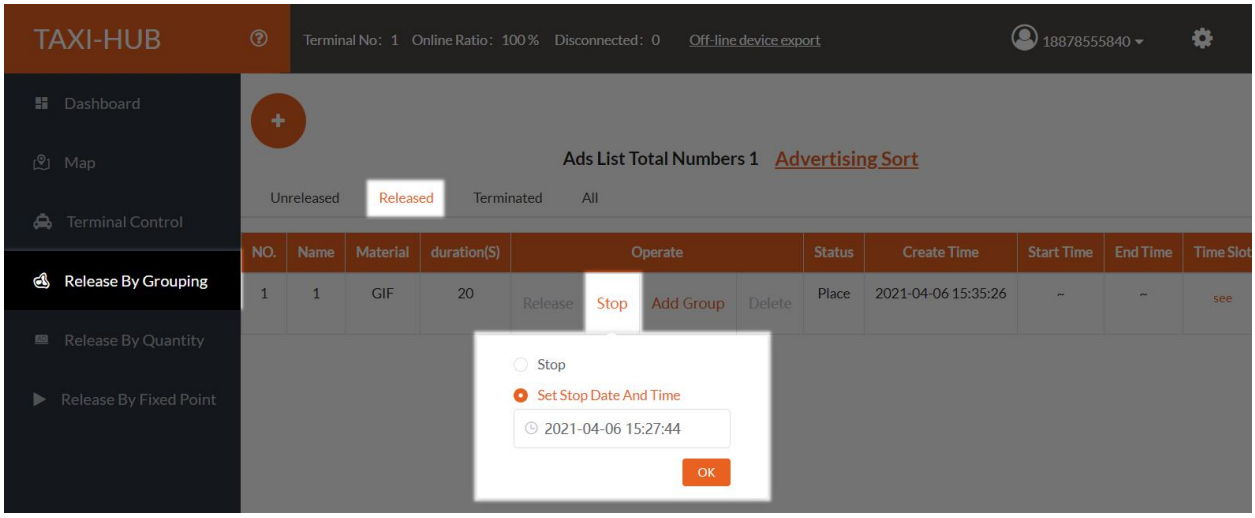

End Of Page

This is the end of the introduction on the use of 3.0 platform, I hope that through this brief explanation, you will be helpful in the future use of the process. To learn more about the 3.0 platform, please see the detailed 3.0 platform Manual.

Again, we thank you for choosing Shanghai xixun control card as your LED advertising equipment control system, if you have any questions or suggestions about our products, please call 400-608-6499or send mail to service @xixunled.com for feedback to us.

More about Led advertising equipment control of the internet cluster control solutions, and related instructionww documents, please visit out website www.ledok.cm to detailed information, if necessary, online customer service will make the communication with you ! More than 10 years of indutry experience will give you a satisfactory answer, shanghai xixun sincerely look forward to the follow-up of cooperation with you !

让显示屏智慧起来！
We make LED smart

Sincerely with our best wishes

Shanghai XiXun Electronics Co.,Ltd.

2021/02